

R.M. THOMPSON
Deed # 54, 11-30-62
3810 / 124 OR.

Center Line Curve Data
R = 400.00'
D = 32.37°
T = 646.14'

North Line Curve Data
R = 2268.19'
D = 34.56°
T = 753.80'

Point 'X'
R = 1250.00'
D = 50.00°
T = 150.00'

NOTE:
BASIS OF BEARINGS: A bearing of S 21° 48' 00" E
between G.E. Shearer corner No. 14 and corner No. 15
as per Record of Survey recorded in Book 2, page 9
of Deeds, San Bernardino County, California, Book 2,
pages 98 and 99, Records of San Bernardino
County.

Scale: 1" = 100'

Portion of Section 17, Township 1 North, Range 4 West,
if said Section Lines were extended across the Rancho
Muscupiabe as per Book 7, page 23 of Maps, and portion
of Wiggins Tract as per Book 3, page 74 of Maps.

NO.	CHANGED BEARINGS & DIST.	APPROVED	DATE
1	REVISED	[Signature]	12-3-64
CITY OF SAN BERNARDINO DEPARTMENT OF ENGINEERING			
Right of Way Map			
STATE STREET			
Kendall Drive to North Park			
DRAWING NO. 3181			
SHEET 1 OF 1			
DRAWN BY: [Signature]			
CHECKED BY: [Signature]			
REGISTERED CIVIL ENGINEER NO. 13653			
DATE: [Signature]			

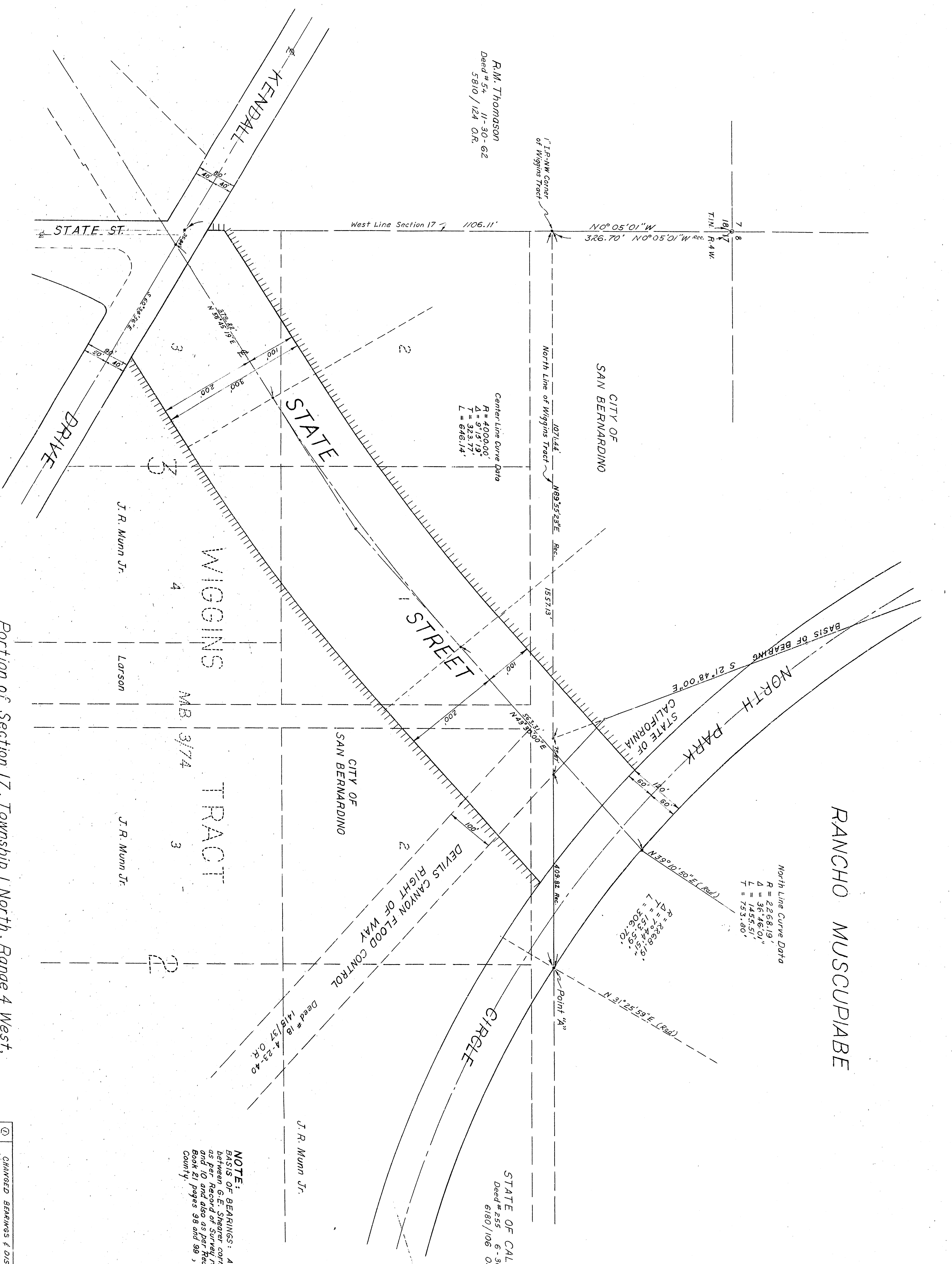

Portion of Section 17, Township 1 North, Range 4 West, if said Section Lines were extended across the Rancho Muscupiabe as per Book 7, page 23 of Maps, and portion of Wiggins Tract as per Book 3, page 74 of Maps.

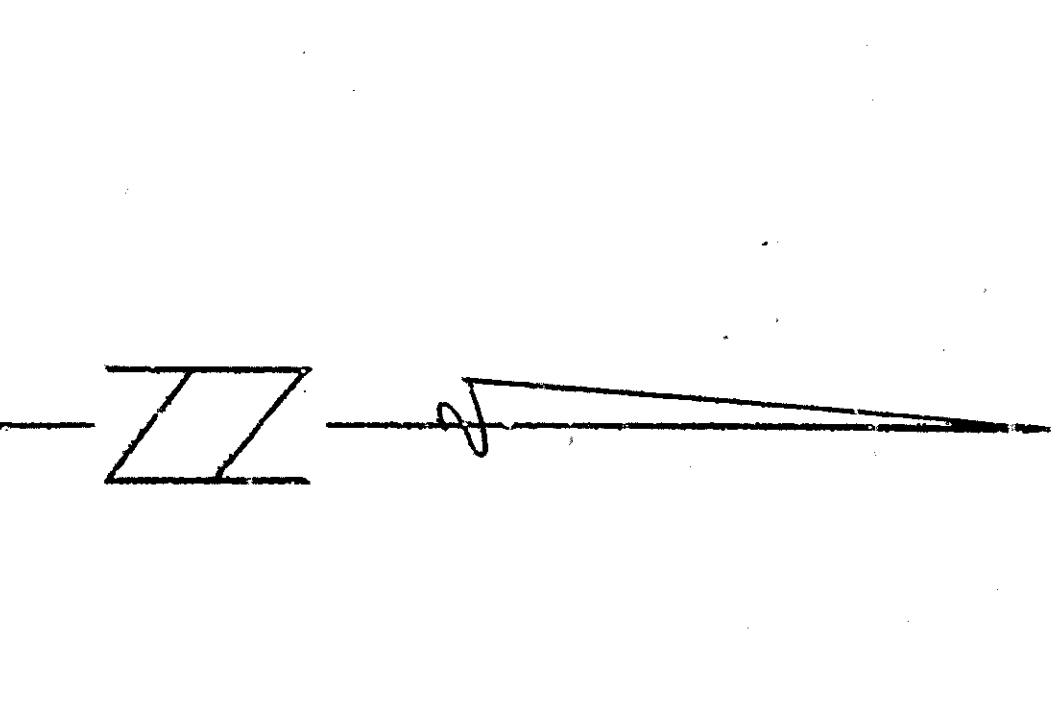

NOTE:
 BASIS OF BEARINGS: A bearing of S 21° 48' 00" E between G.E. Shearer corner No. 14 and corner No. 15 as per Record of Survey recorded in Book 13, page 9 of Record of Survey 98 and 99, Records of San Bernardino County.

NO.	CHANGED BEARINGS & DIST.	APPROVED	DATE
3181	REVISED	G. E. Shearer	12-3-64
CITY OF SAN BERNARDINO DEPARTMENT OF ENGINEERING Right of Way Map STATE STREET Kendall Drive to North Park			